

# **UJIAN PERTENGAHAN TAHUN**

**2017**

**SAINS**

**TAHUN 1**

**NAMA :** \_\_\_\_\_

**KELAS :** \_\_\_\_\_

**TARIKH :** \_\_\_\_\_

**Warnakan hijau untuk benda hidup dan Warnakan kuning untuk benda bukan hidup.**

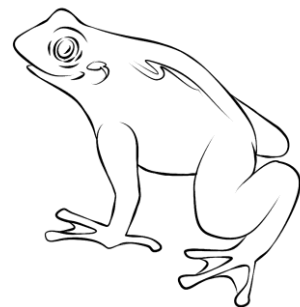
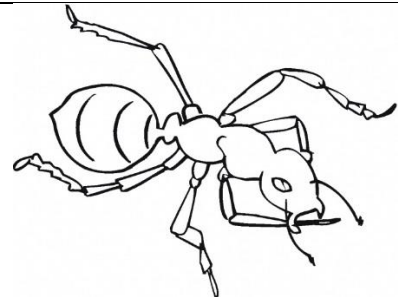
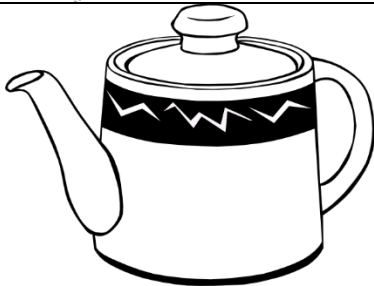
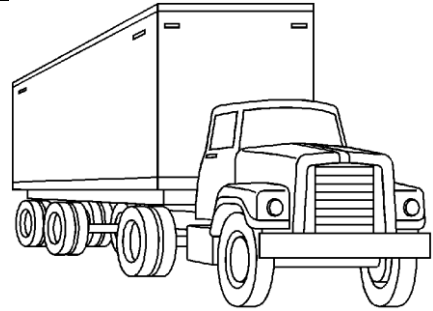
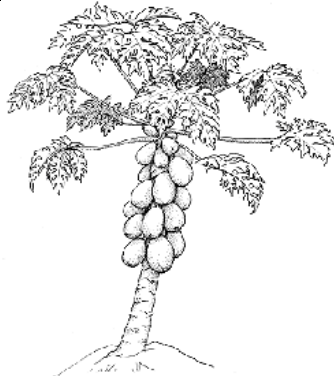
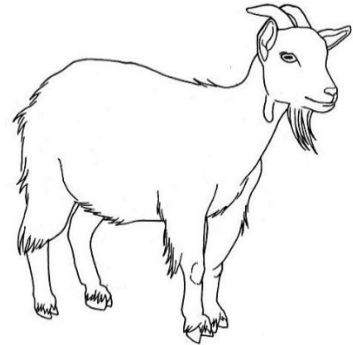
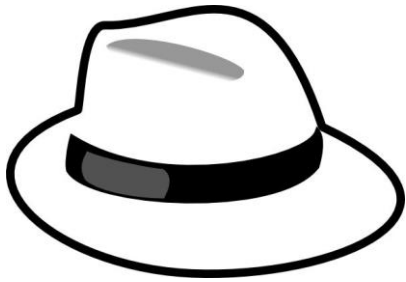

**Bulatkan ciri-ciri benda hidup yang betul.**



bergerak  
membiak

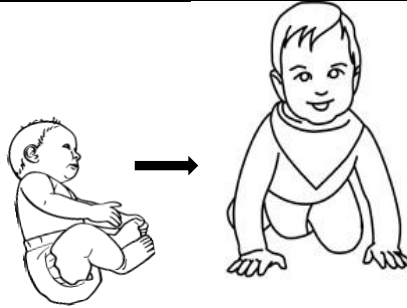

membesar  
bernafas



perlu air  
perlu makanan

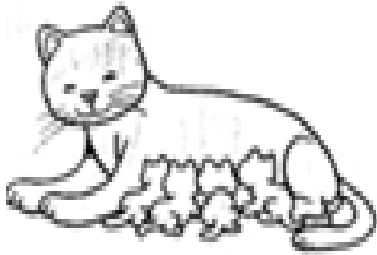

membiak  
bergerak

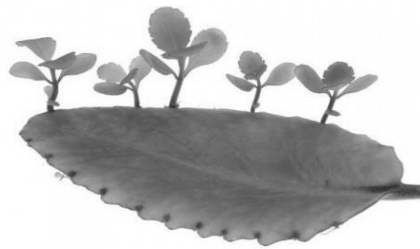

membiak  
bergerak



bergerak  
perlu makanan



perlu air  
bergerak



membiak  
perlu makanan

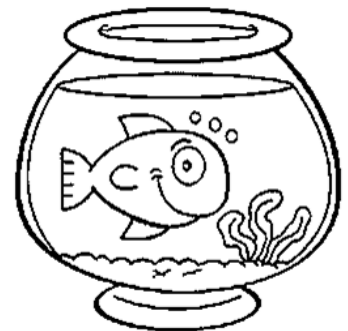

bernafas  
membiak

**Tuliskan ciri benda hidup yang tepat.**

membang

membesar

bergerak

bernafas

perluhan makanan

perluhan air

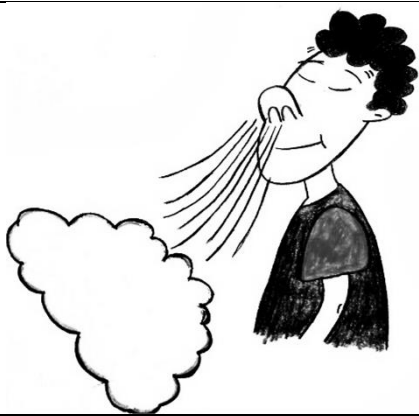
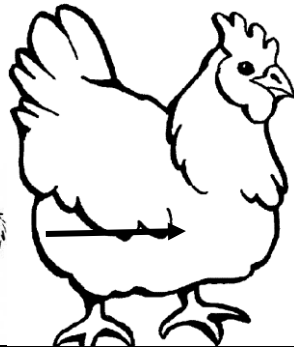

**Labelkan anggota badannya.**

mata	kaki	mulut	telinga	hidung
------	------	-------	---------	--------

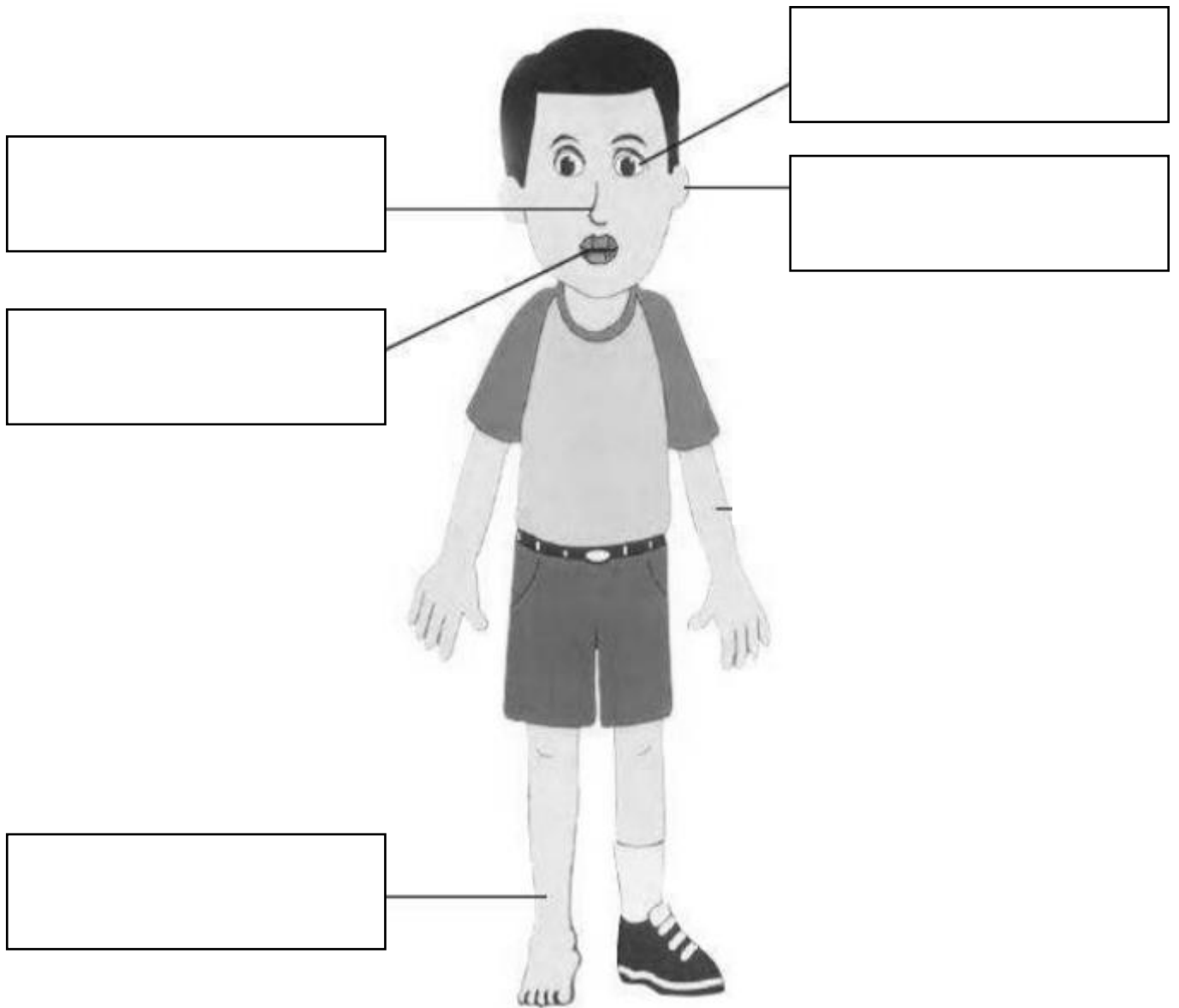

Apakah fungsinya ?

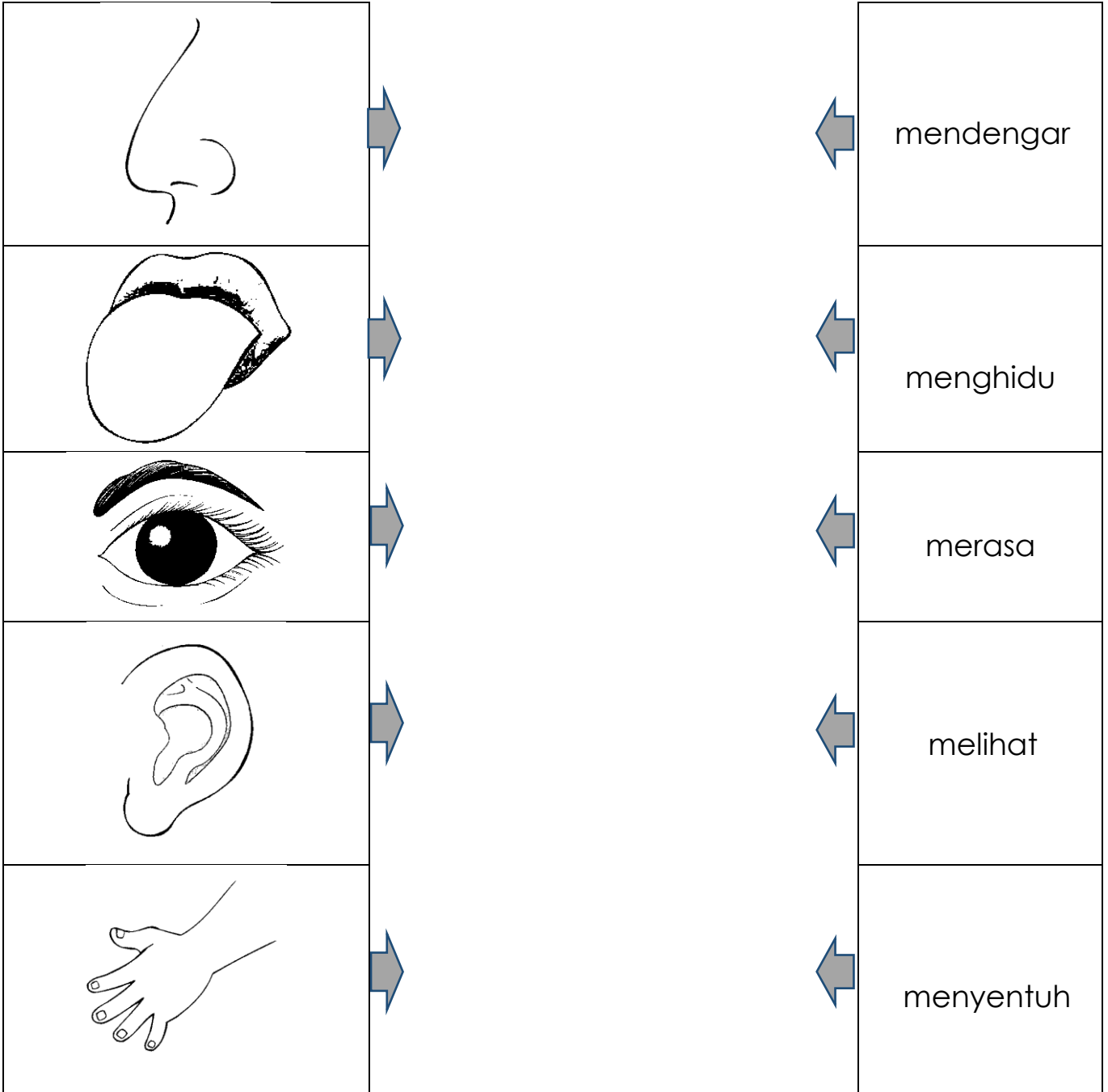

Hari: \_\_\_\_\_ Tarikh: \_\_\_\_\_

Lengkapkan dengan huruf yang sesuai.

B1DS3E1

Skor  
9

1

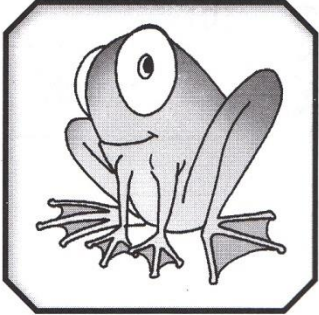

K t

2

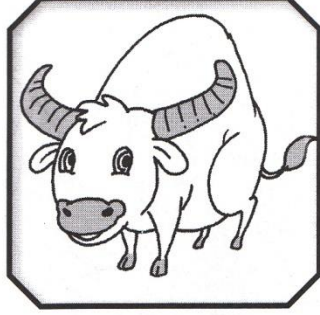

r b

3



L s

4

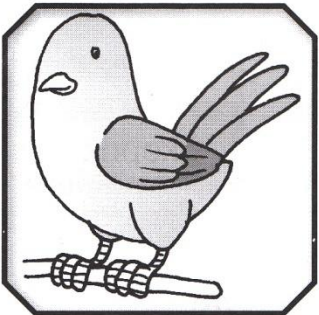

B n

5

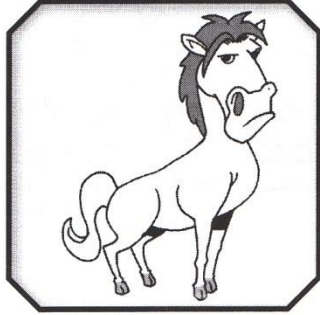

d

6

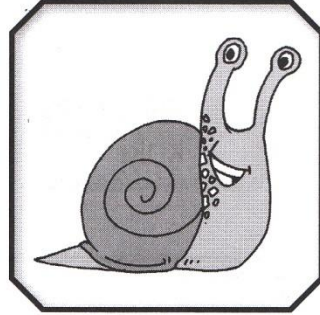

S p

7



T u i

8

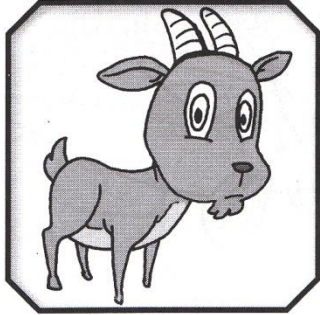

K m i

9

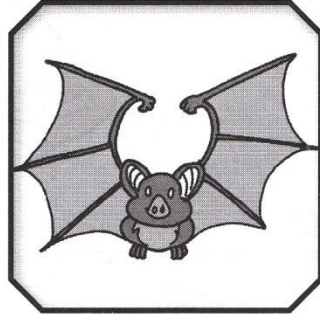

K l a



Namakan bahagian-bahagian tubuh haiwan ini.

B2DS3E1

Skor  
16

1

(a)

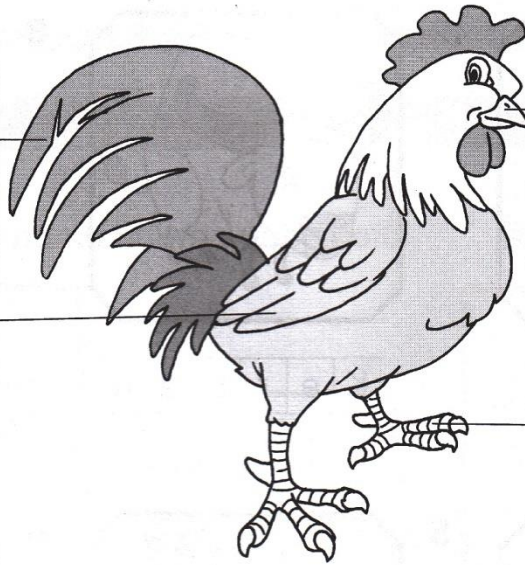

(b)

(c)

(d)

kaki

ekor

paruh

kepak

2

(a)

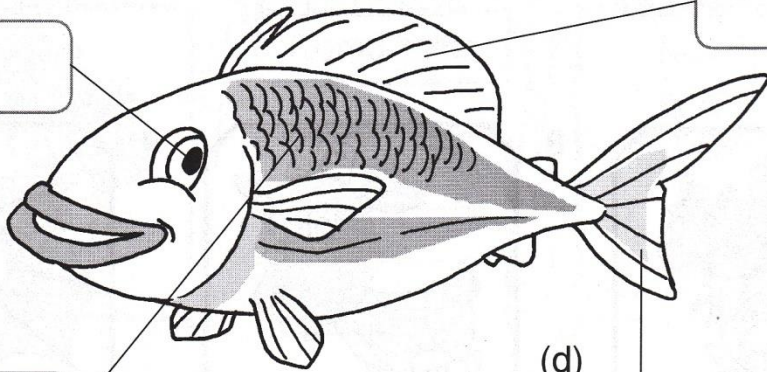

(b)

(c)

(d)

sisik

mata

ekor

sirip



3

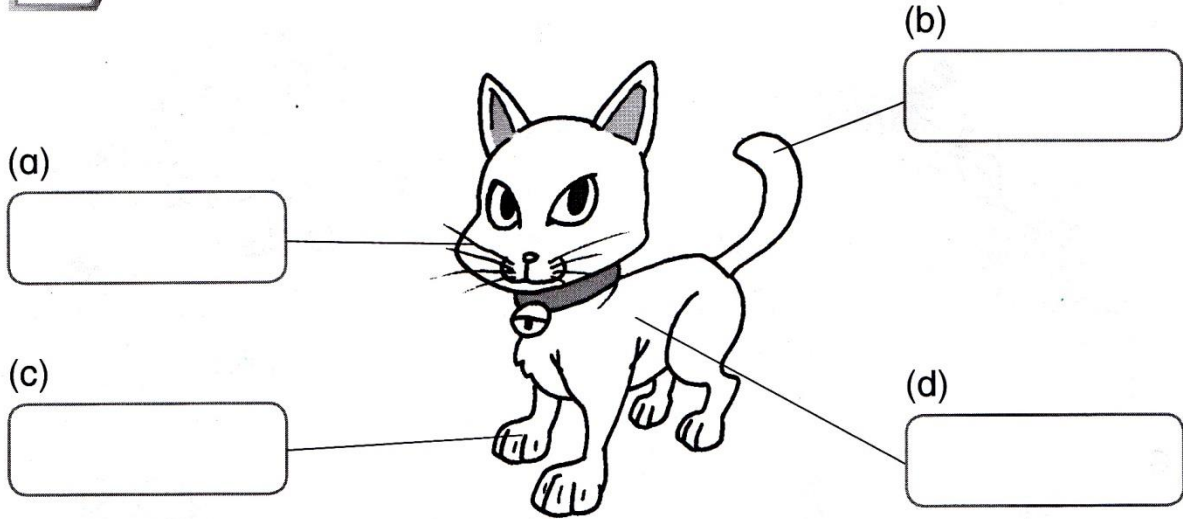

- ekor
- bulu
- misai
- kaki

4

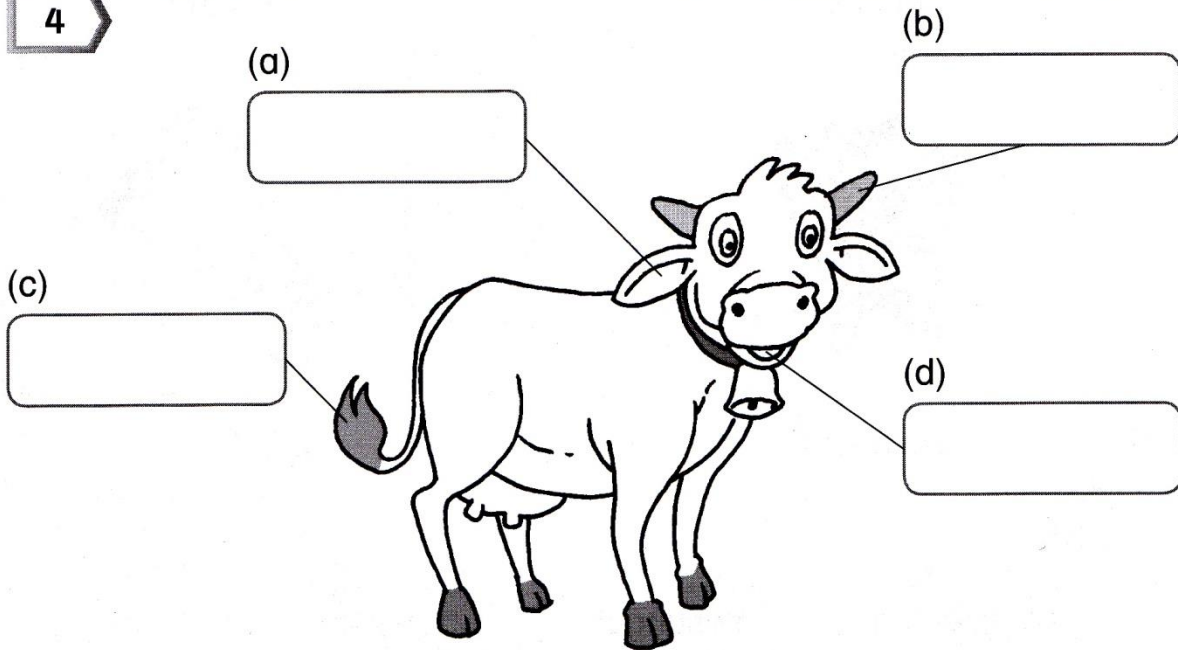

- telinga
- ekor
- mulut
- tanduk

Namakan bahagian-bahagian haiwan ini.

B2DS3E1

Skor  
6

1

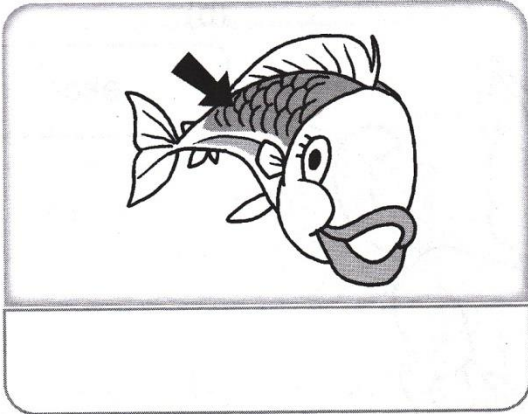

2

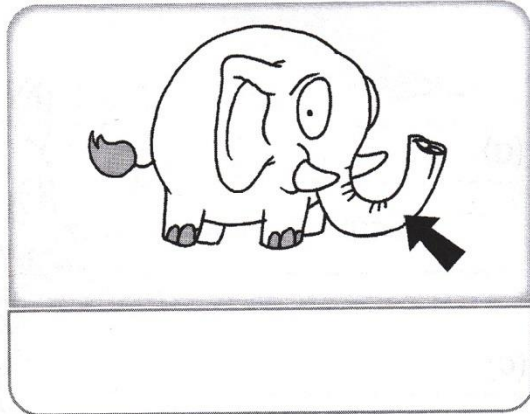

3

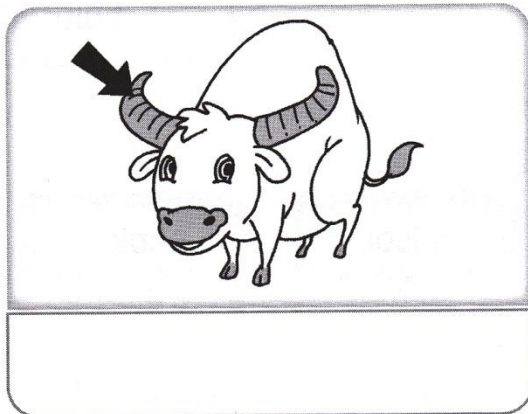

4

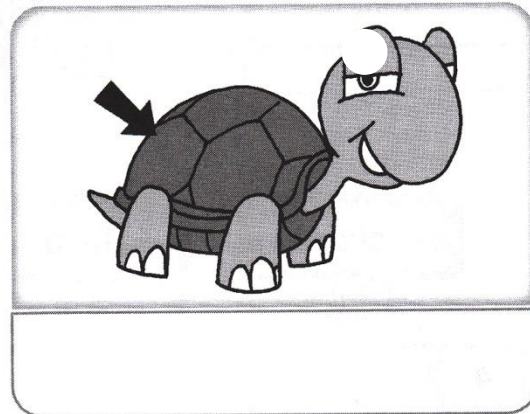

5

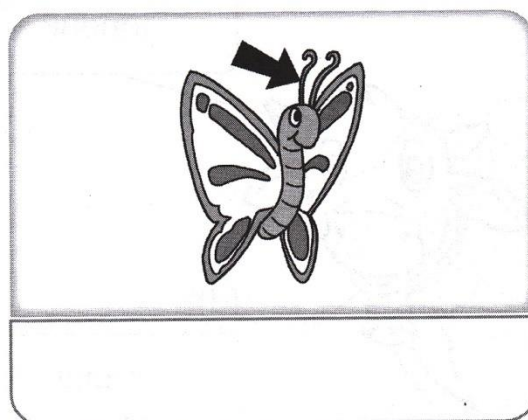

6

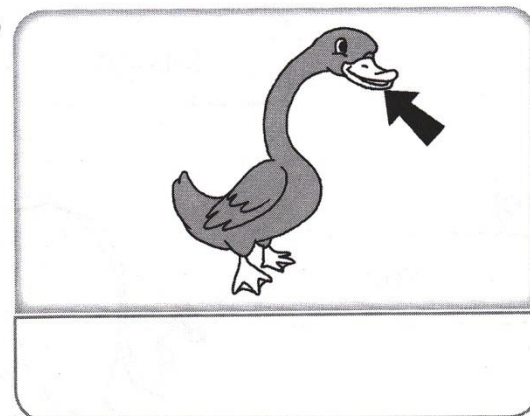

cangkerang

sesungut

paruh

sisik

tanduk

belalai

**-SOALAN TAMAT-**