

SECTION A

[20 marks]

Choose the **best** answer to complete the sentence.

Pilih jawaban yang **terbaik** untuk melengkapi ayat berikut.

1. The children _____ playing in the park a few minutes ago.
A is
B are
C was
D were

2. Kassim is a _____. He mends shoes.
A carpenter
B Fisherman.
C Shoemaker
D Grocer

3. The man entered the shop_____ carpenter he didn't buy anything.
A so
B but
C because
D although

- 4.The singer _____ the song sweetly
A. sing
B. sings
C.sang
D.singing

5. The scouts are _____ in the all the audience enjoyed themselves. forest.
A. swimming
B. camping
C. eating
D. cycling

6. The princess went to the _____
A. castle
B. market
C. farm
D. jungle

Choose the **best** answer for each blank.

*Pilih jawapan **terbaik** untuk setiap tempat kosong.*

The pupils are at the canteen. They are (7) _____ their food and sitting on long benches. The food at the canteen (8) _____ cheap. The pupils keep their canteen clean. They (9) _____ not throw rubbish, plates or glasses around.

7. A buy 8. A is 9. A do B buys B are B did
C buying C am C does
D bought D the D have

Choose the word that has the **similar meaning** as the underlined word. *Pilih perkataan yang **sama maksud** dengan perkataan yang bergaris.*

10. Who is staying in that big room?

- A** crowded
B spacious
C small **D** full

*Choose the sentence with the correct **punctuation**.*

*Pilih ayat yang mempunyai **tanda baca** yang betul.*

- 11.** A "I'm sending you to Sabah during the school holidays," said his father.
B "I'm sending you to Sabah during the school holidays," said his father.
C I'm sending you to Sabah during the school holidays," said his father.
D "I'm sending you to Sabah during the School Holidays," said his father.

Look at the picture and choose the **best** answer.

*Lihat gambar dan pilih jawapan yang **terbaik**.*



Last Sunday, Maria had a birthday party at her house. It was her (12) _____ birthday this year. She (13) _____ her friends and relatives to the party. Her mother prepared a lot of food for the occasion. Maria looked pretty (14) _____ her pink dress. Her friends gave her (15) _____ presents.

12. **A** ten 14. **A** in
B tenty **B** on
C tenth **C** for
D twenty-one **D** with

13. **A** invite 15. **A** a few
B invites **B** a little
C Invited **C** many
D inviting **D** much

Questions 16 to 20

Read the passage below carefully and answer the questions that follow *Baca petikan di bawah dan jawab soalan-soalan yang berikutnya.*

Grace enjoys herself by becoming a volunteer. Last Saturday, she volunteered at a home for disabled children. The children were going on an outing to Zoo Negara on that day, Grace and the home workers helped the children to board the bus safely.

Half an hour later, they arrived at the zoo. The children were very excited to see many animals at the zoo. Grace helped to push a little boy in a wheelchair around the zoo. She also helped to distribute food for lunch to the children. She took pictures with them and everyone had a good time at the zoo.

After returning to the home from the zoo, the children thanked Grace for helping them. The home workers were also glad that Grace came to volunteer at the home. She enjoyed doing what she did with the disabled children and she was indeed a **happy camper**. She promised to keep volunteering at the home and other places as well.

16. What did Grace do last Saturday 19. Who were glad that Grace comes to A went shopping at a mall volunteer at the home? B helped her mother do household A The disabled children

chores B Her parents

C volunteered at a disabled children's C The zookeeper home D The home workers

D played netball with her friends

17. The phrase **happy camper** shows that 20. From the passage, we know that Grace was _____ . Grace _____ .

A satisfied with what she did A is a very helpful girl

B angry with what she did B is a talkative person

C disappointed with what she did C wants people to pay her kindness

D curious with what she did D loves animals

18.

Why were the children happy upon their arrival at the zoo?

A They can take pictures.

B They saw many animals.

C They can buy some souvenirs.

D They can eat their lunch.

BAHASA INGGERIS - PEMAHAMAN **013**
Mac 2016



SEKOLAH KEBANGSAAN LONG PALAI (YBB 4348)
BARAM, SARAWAK

BAHASA INGGERIS – PEMAHAMAN
BAHAGIAN B

JANGAN BUKA KERTAS SOALAN INI SEHINGGA DIBERITAHU

1. Tulis nombor kad pengenalan atau nombor sijil kelahiran dan angka giliran kamu pada petak yang disediakan.
2. Jawapan kamu hendaklah ditulis pada ruang jawapan yang disediakan dalam kertas soalan ini.

Untuk Kegunaan Pemeriksa		
Kod Pemeriksa:		
No. Soalan	Markah	
21	(a)	
	(b)	
	(c)	
22	(a)	
	(b)	
	(c)	
	(d)	
	(e)	
23	(a)	
	(b)	
	(c)	
	(d)	
	(e)	
24	(a)	
	(b)	
25	(a)	
	(b)	
	(c)	
Jumlah		30 /

013 © 2016 SKLP_YA

SULIT

SECTION B [30 marks]

Question 21

Based on the given pictures, give the correct answers in full sentences.

Write your answers in the space provided.

Berdasarkan gambar-gambar, berikan jawapan dalam ayat yang penuh. Tulis jawapan di tempat yang disediakan.

(a)

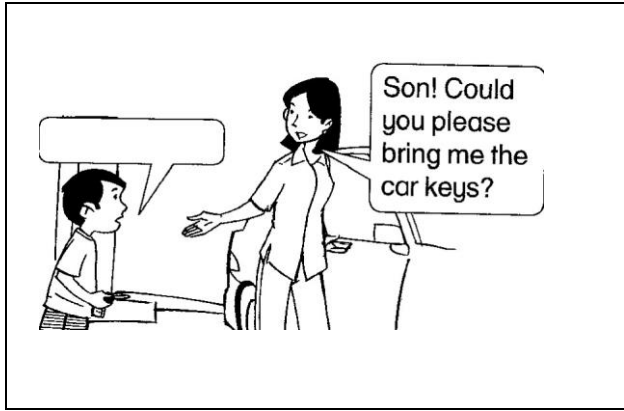

Answer:

[2 marks]

(b)

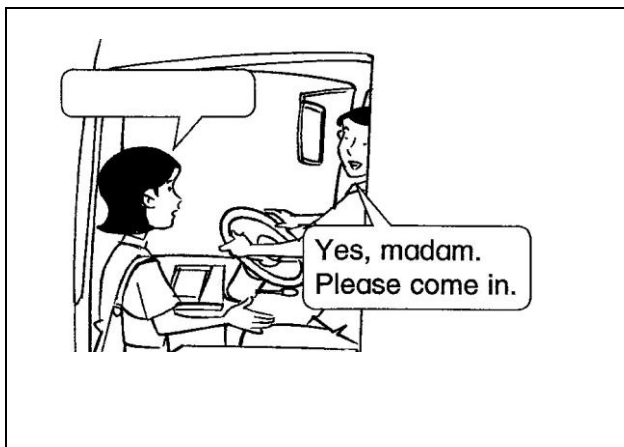

Answer:

[2 marks]

(c)



Answer:

[2 marks]

Question 22

Read the story below and answer the questions that follow. *Baca cerita di bawah dan jawab soalan-soalan berikutnya.*

Once there was a fairy princess named Rosemary. She lived in the kingdom of Renosia with the fairies and elves. One day, some fierce monsters attacked Renosia and captured all the magical creatures.

Fortunately, Rosemary flew through a secret tunnel and escaped. She wanted to free her people by getting help from other creatures.

While flying in the forest, Rosemary found four gnomes sitting on the toadstools. She told them about the evil monsters who took over her kingdom. She asked the gnomes for help.

The gnomes planned a surprise attack on the monsters. They made magic potions that could turn the monsters into stones.

When they were ready, Rosemary and the four gnomes returned to Renosia and splashed the magic potions on the monsters. All the monsters immediately turned into stones.

Rosemary and the gnomes ran to the jail and freed all the prisoners. Everybody was happy and grateful to Rosemary and the brave gnomes. Good will always triumph over the evils and they all lived happily ever after.

Tick (/) the correct answer.

(a) Whom did Rosemary live with in Renosia?

Fairies and gnomes	<input type="checkbox"/>
Gnomes and elves	<input type="checkbox"/>
Fairies and elves	<input type="checkbox"/>

[1 mark]

(b) The magic potions had turned the monsters into...

tree	<input type="checkbox"/>
palace	<input type="checkbox"/>
stones	<input type="checkbox"/>

[1 mark]

(c) What did the fierce monsters do to Renosia?

[2 mark]

6

013 © 2016 SKLP_YA

SULIT

(d) What do you understand with the word 'good will always triumph'?

[2 mark]

(e) Do you think Rosemary is a brave princess? Why?

[2 mark]



Melissa : Teacher, why are sea turtles endangered?

Ms Mimi : The sea turtles are endangered because the beaches where they nest are polluted. There is also too much development on the beaches. The noise and bright lights will disturb the turtles.

Melissa : Owh! That's horrible. That is the reason why we cannot see so many turtles coming to the sea to lay their eggs.

Ms Mimi : Not just that Rahim. Adult sea turtle are also accidentally caught in fishing nets all the time. Some people eat the eggs, too.

Melissa : That is so irresponsible. We should do something Mr. Siva. What can we do to protect the sea turtle?

Ms Mimi There are some many things we can do, Rahim. We should not throw rubbish into the sea or on the beach. We should not disturb the turtles when they nest.

Melissa : Yes, Mr Siva. We should protect their eggs too.

Ms Mimi : Yes Rahim. We should also protect their eggs by cooperating with the officer at the Turtle Sanctuary. We can help to take the **hatchlings** out to the beach safely. Together we can protect their eggs from being stolen and eaten by the irresponsible people.

Question 23

Tick (/) the correct answer.

(a) Ms Mimi and Melissa are discussing on how to protect...

[1	Tortoise		mark]
	Turtle		
	Tapir		

(b) The turtles are easily get distracted with

[1	pollution and noise		mark]
	noise and bright lights		
	lights and rubbish		

(c) Match the phrases in List A to the suitable phrases in List B. An example is given below.

List A
We should not throw rubbish
Adult sea turtle are also accidently
The noise and bright lights
Turtle's egg should not be

List B
caught in fishing nets all the time.
will disturb the turtles.
into the sea.
stolen and eaten.

Write your answer in the space provided.

(d) Saving endangered species like sea turtles are very important? Why?

[2 marks]

(e) What do you understand from the word '**hatchlings**'?

[2 marks]

Study the poster and answer the questions that follow.

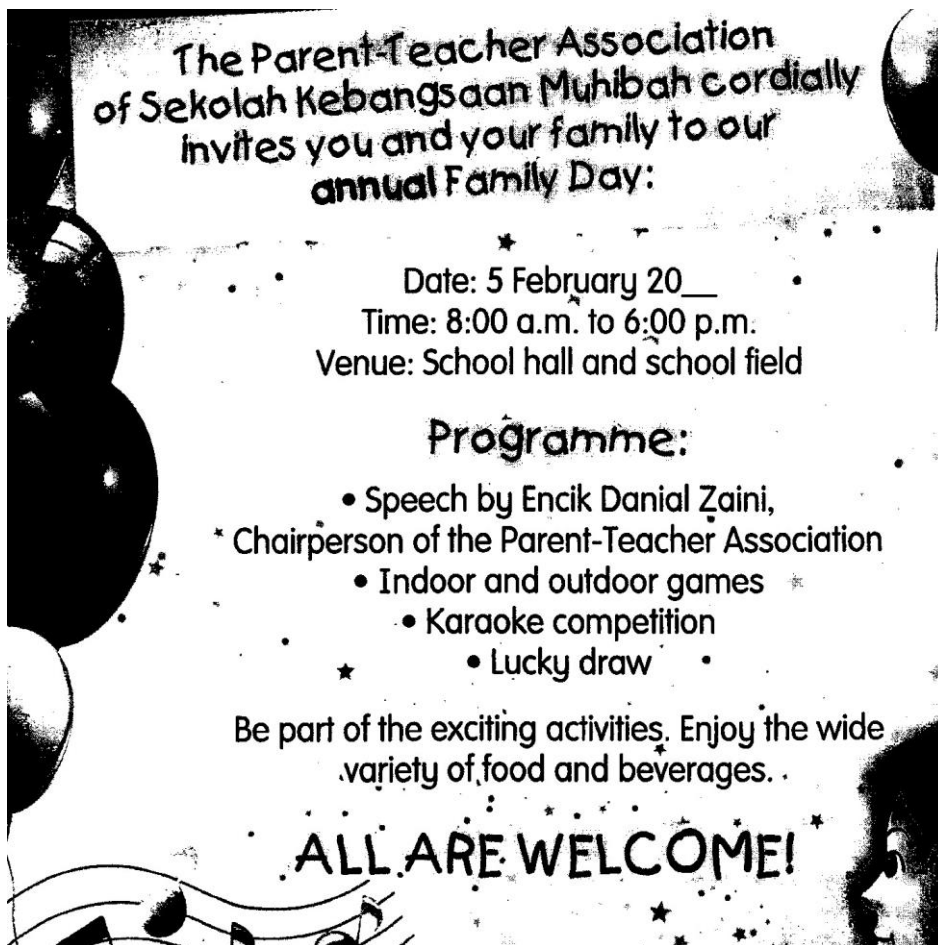

Question 24 and 25

Tick (/) the correct answer.

(a) Where is the Family Day going to be held?

School hall	<input type="checkbox"/>
School field	<input type="checkbox"/>
School hall and school field	<input type="checkbox"/>

 [1 mark]

(b) Who will give a speech at the event?

Chairperson of the Parent - Teachers Association	<input type="checkbox"/>
Headmaster	<input type="checkbox"/>
Teacher	<input type="checkbox"/>

 [1 mark]

25

“ALL ARE WELCOME”

(a) What does this phrase tell us about the event?

[2 marks]

(b)Malik and his father love to sing. Will they enjoy themselves at the event? Give your reasons for your answer.

[2 marks]

(c)Most of the school will have their own Family Day. What is the benefits of having a Family Day to the parents and teachers?

[3 marks]

